

# RAPID TESTING SITE PLAN

*DOCUMENT DATE EFFECTIVE: MAY 4, 2021*

**HOPA**  
PORTS

HAMILTON  
OSHAWA  
PORT  
AUTHORITY

**The purpose of this document is to outline information regarding Rapid Testing to be conducted at 210 Hillyard Street, Hamilton ON effective May 10, 2021.**

**Rapid testing is administered on a voluntary basis with the goal of ensuring that port operations can continue in a safe environment.**

**If you have any questions, contact your immediate supervisor.**

---

***Rapid tests will be administered only to those individuals who are asymptomatic.***

***If you are symptomatic, do not enter the premises - Seek medical advice from Public Health***

---

## Contents

Location of Testing Site .....	2
Rapid Testing - Hours of Operation .....	3
Administration of Testing .....	4
Type of Rapid Test to be Utilized .....	4
How is the test administered? .....	4
What to expect on the day of your test .....	7
Annex A.....	10

## Location of Testing Site

Testing will take place at HOPA Ports Marina and Maintenance Facility located at 210 Hillyard Street - 2<sup>nd</sup> floor, Hamilton ON.

- Parking is available on site at the north or west side of the building
- On arrival, please enter through the “North Entrance” door (as indicated on map in yellow)

Door is located outside the fenced area

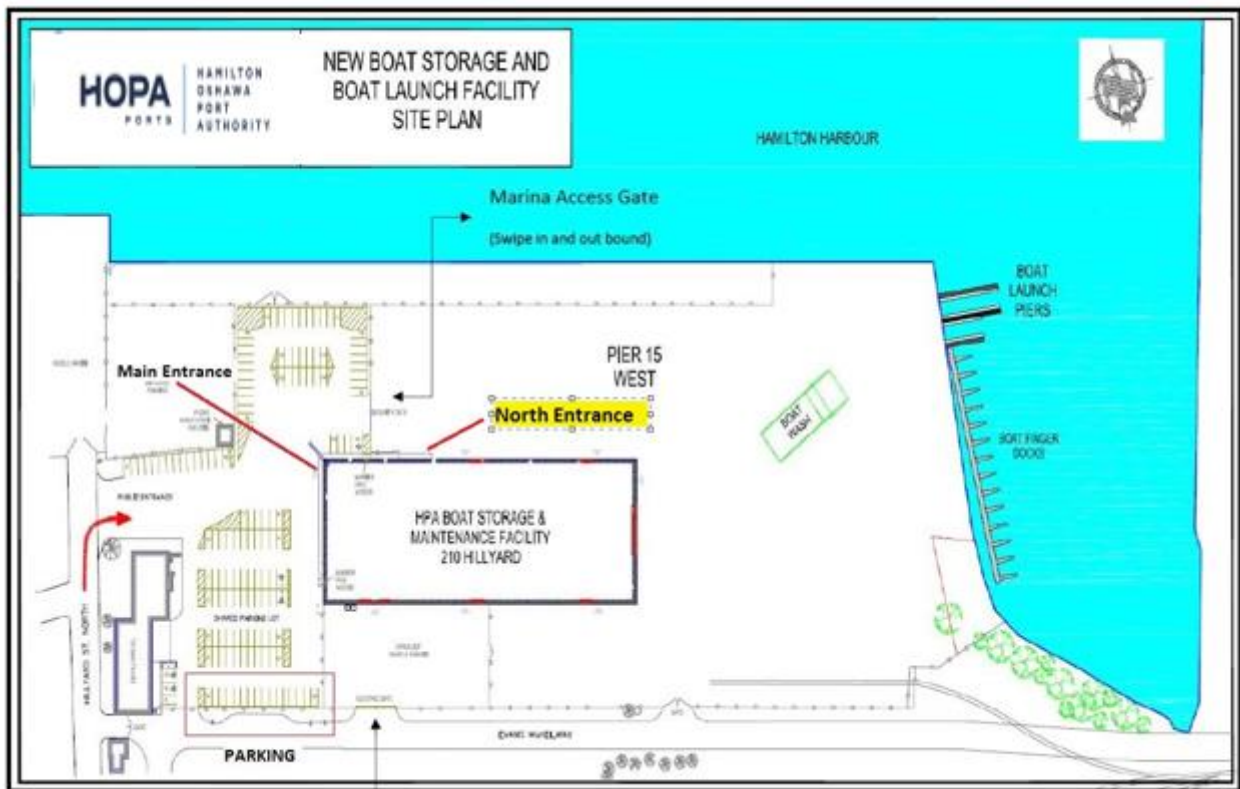

### Rapid Testing - Hours of Operation

SUN	MON	TUE	WED	THU	FRI	SAT
						<b>May 01</b>
<b>02</b>	<b>03</b>	<b>04</b>	<b>05</b>	<b>06</b>	<b>07</b>	<b>08</b>
<b>09</b>	<b>10</b>	<b>11</b>	<b>12</b>	<b>13</b>	<b>14</b>	<b>15</b>
	RAPID TEST 6:00 am – 10:00 am			RAPID TEST 6:00 am – 10:00 am		
<b>16</b>	<b>17</b>	<b>18</b>	<b>19</b>	<b>20</b>	<b>21</b>	<b>22</b>
	RAPID TEST 6:00 am – 10:00 am			RAPID TEST 6:00 am – 10:00 am		
<b>23</b>	<b>24</b>	<b>25</b>	<b>26</b>	<b>27</b>	<b>28</b>	<b>29</b>
	<b>STAT Holiday</b>			RAPID TEST 6:00 am – 10:00 am		
<b>30</b>	<b>31</b>	<b>June 01</b>	<b>02</b>	<b>03</b>	<b>04</b>	<b>05</b>
	RAPID TEST 6:00 am – 10:00 am			RAPID TEST 6:00 am – 10:00 am		

The Rapid Testing site is open on Mondays and Thursdays between 6:00 am -10:00 am.

Your employer will provide you with a testing time slot.

**Note: The following testing site has the ability to administer 8 tests every 20 minutes.**

## Administration of Testing

Tests will be performed by certified Health Care Professionals from INNOVHEALTH, INC. who are trained to administer nasopharyngeal tests.

<https://innovhealth.ca/>

## Type of Rapid Test to be Utilized

The Abbott Panbio Covid-19 Ag Rapid Test Device will be administered.

## How is the test administered?

The Abbott Panbio test is conducted through a nasopharyngeal swab.

Once the specimen is processed, results are available within 15 minutes.

For further information please refer to the information below:

<https://www.ontariohealth.ca/sites/ontariohealth/files/2021-03/Panbio%20Onboarding%20Guide%20V1%20Feb%2017%202021%20EnglishTM.pdf>



# SCALE UP COVID-19 ANTIGEN TESTING

## PANBIO™ COVID-19 Ag RAPID TEST DEVICE

- For patients suspected of current COVID-19 infection
- Rapid answers for patients: test results in 15 minutes
- Reliable, high performance
  - Sensitivity: 91.4% (94.1% for samples with Ct values  $\leq 33$ )
  - Specificity: 99.8%
- Deploy at point of care in a variety of settings
- Accessible solution enables large-scale testing



Panbio™ COVID-19 Ag  
Rapid Test Device

### BIOHAZARD RISK REDUCTION FEATURES

Reduce the risk of facility contamination and healthcare worker exposure.

Self-contained tube with "break off" swab minimizes staff exposure

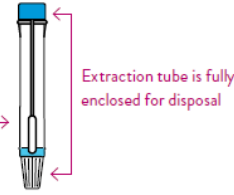

### TEST PROCEDURE

Consult Instructions for Use for complete procedure.

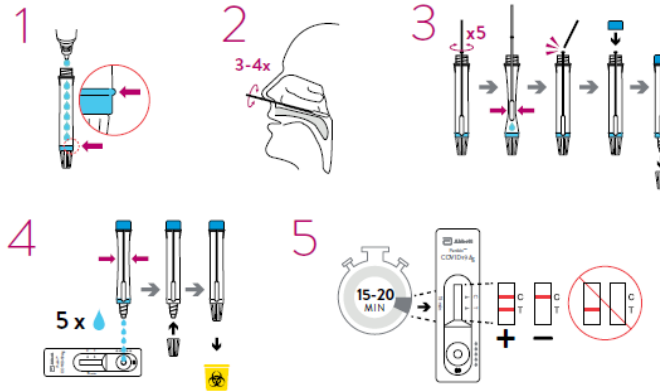

### PERFORMANCE\*

- **SENSITIVITY:** 91.4% (94.1% for samples with Ct values ≤33)
- **SPECIFICITY:** 99.8%
- **CLINICAL STUDY POPULATION:** 585 individuals, including 140 PCR-positives and 445 PCR-negatives

### SPECIFICATIONS

- **TEST TIME:** 15 MINUTES
- **STORAGE:** 2°C–30°C
- **CE MARK**
- **SAMPLE TYPE:** Nasopharyngeal swab

**INTENDED USE:** An *in vitro* diagnostic rapid test for the qualitative detection of SARS-CoV-2 antigen (Ag) in human nasopharyngeal swab specimens from individuals who meet COVID-19 clinical and / or epidemiological criteria. Panbio™ COVID-19 Ag Rapid Test Device is for professional use only and is intended to be used as an aid in the diagnosis of SARS-CoV-2 infection. The product may be used in any laboratory and non-laboratory environment that meets the requirements specified in the Instructions for Use and local regulation.

The test provides preliminary test results. Negative results don't preclude SARS-CoV-2 infection and they cannot be used as the sole basis for treatment or other management decisions. Negative results must be combined with clinical observations, patient history, and epidemiological information. The test is not intended to be used as a donor screening test for SARS-CoV-2.

### ORDER INFORMATION

- **PANBIO™ COVID-19 AG RAPID TEST DEVICE**
  - **CATALOG NUMBER:** 41FK10 (Nasopharyngeal Swab) — 25 tests/kit
- **CONTENTS:** 25 Test Devices, 1 Buffer (9 mL/bottle), 25 Extraction Tubes, 25 Extraction Tube Caps, 1 Positive Control Swab, 1 Negative Control Swab, 25 Sterilized Nasopharyngeal Swabs for Sample Collection, 1 Tube Rack, 1 Quick Reference Guide, 1 Instructions for Use

### CONTACT YOUR LOCAL REPRESENTATIVE TODAY.

Product not available in all countries. Not approved for sale in the United States.  
[www.poc-covid.abbott](http://www.poc-covid.abbott)

\*Sensitivity and Specificity vs PCR using Nasopharyngeal swabs.

© 2020 Abbott. All rights reserved. All trademarks referenced are trademarks of either the Abbott group of companies or their respective owners. Any photos displayed are for illustrative purposes only. 120006839-02 09/20



## What to expect on the day of your test

1. Prior to entering, ensure that you have complete your COVID-19 Screening Questionnaire (Annex A).
2. When you arrive at 210 Hillyard St., you will enter the north door wearing a mask (PPE) and proceed up the stairwell to the 2<sup>nd</sup> floor. Please remember to maintain physical distancing – 2 meters between each person.
3. At the door, you will provide the Administrator with a copy of your completed COVID-19 Screening Questionnaire.
4. You will be instructed to proceed to 1 out of 8 Rapid Testing stations.
5. The Health Care Professional will ask you various questions including name and employer before administering the nasopharyngeal test.
6. Once the test has been administered, it will be processed. You must remain at your assigned station until results are available. This should take approximately 15 minutes.
7. Once the results have been confirmed, you will be advised if your test is negative, positive or inconclusive.
  - **Negative result:** You will be permitted to resume work duties.
  - **Positive result:** You will be instructed to self isolate and follow up with a laboratory-based PCR test. This will act as a confirmatory test within 24 hours. Contact your employer.
  - **Inconclusive result:** The rapid test will be re-administered on site.
8. Once complete, you are to proceed out of the building, remembering to maintain physical distancing – 2 meters between each person upon departure.

Testing locations will be sanitized after each use.



Room Set Up Illustration:

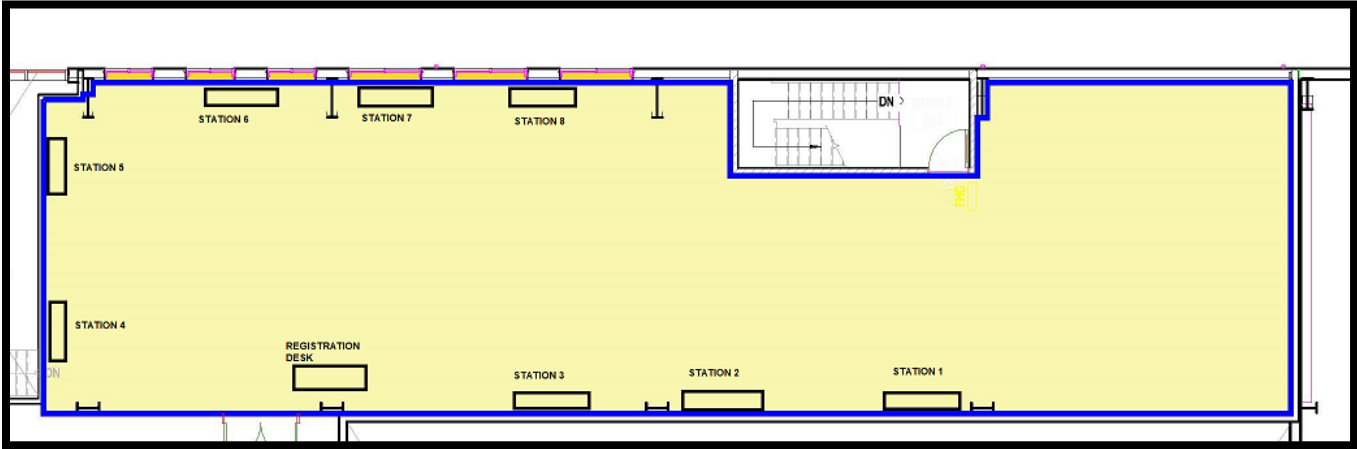
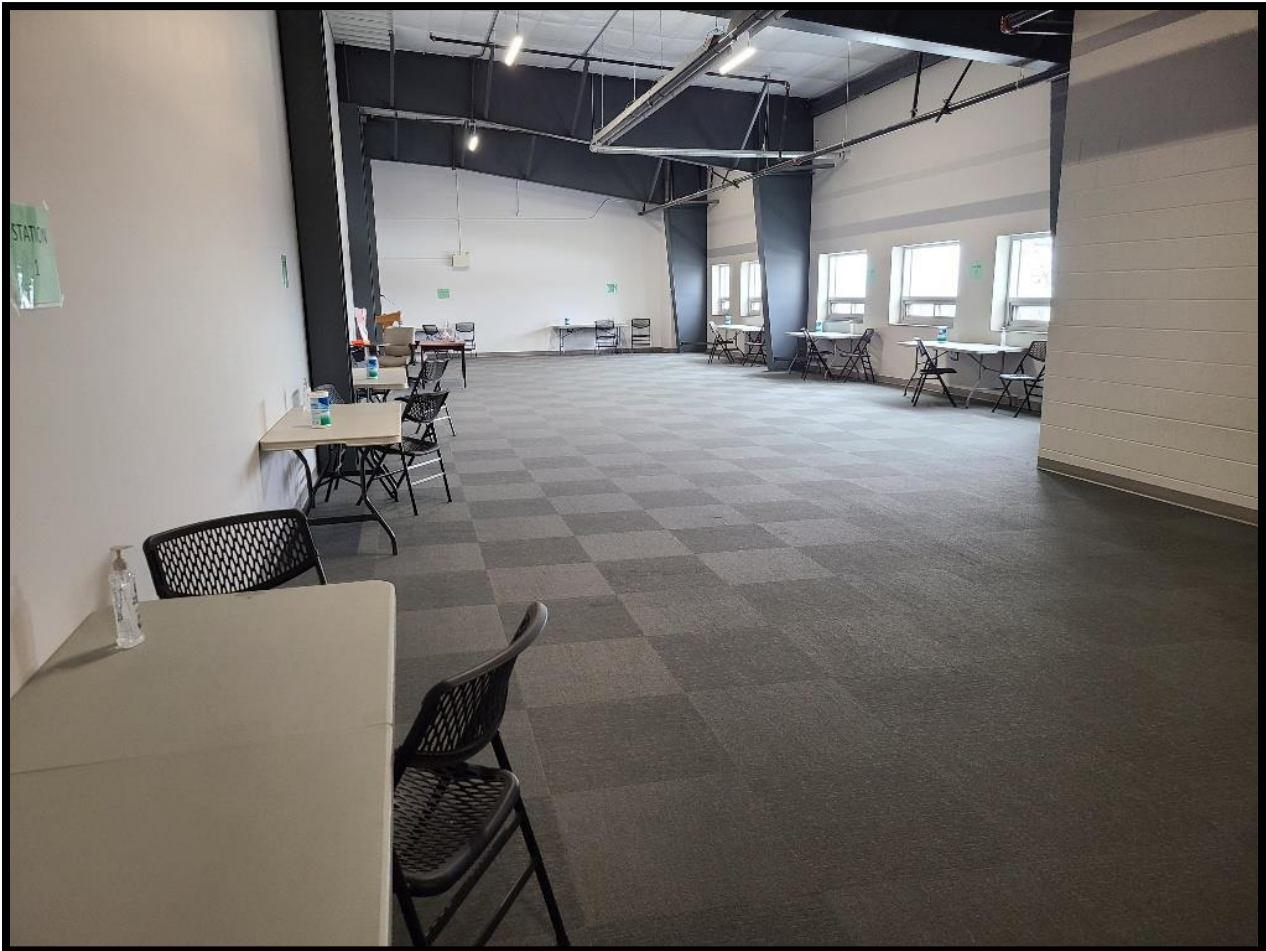
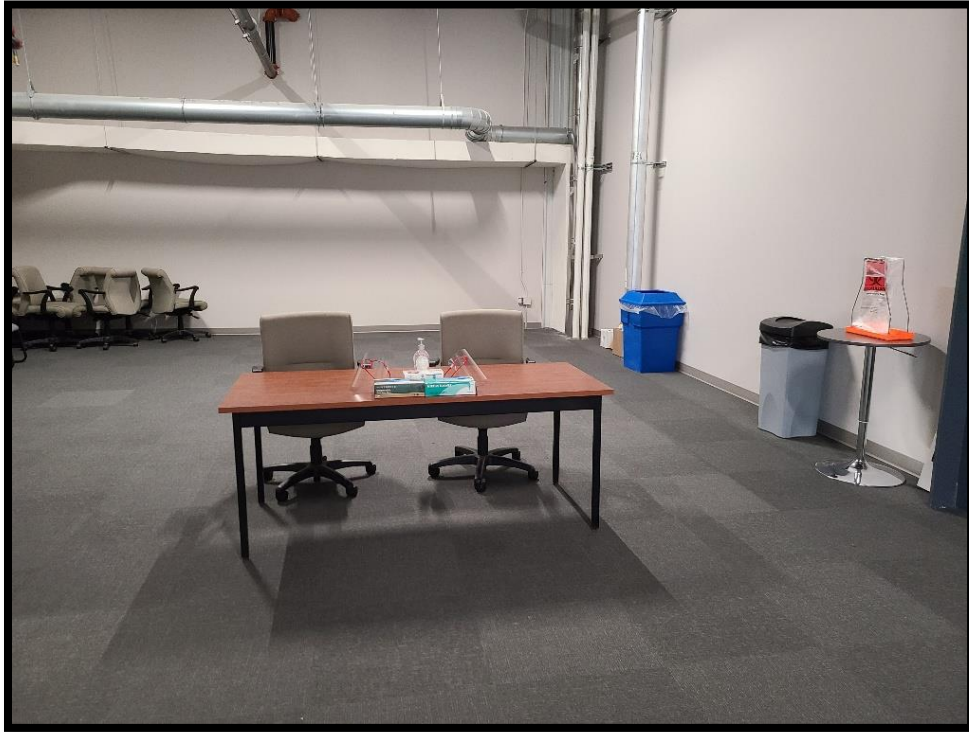

Photo of actual location of Rapid Testing Stations:



**Registration Desk:**



## Annex A



### Required Screening Questions

1. Do you have any of the following **new or worsening** symptoms or signs? *Symptoms should not be chronic or related to other known causes or conditions.*

- |   |                              |                             |
|---|------------------------------|-----------------------------|
| Fever or chills                                   | <input type="checkbox"/> Yes | <input type="checkbox"/> No |
| Difficulty breathing or shortness of breath       | <input type="checkbox"/> Yes | <input type="checkbox"/> No |
| Cough   | <input type="checkbox"/> Yes | <input type="checkbox"/> No |
| Sore throat, trouble swallowing                   | <input type="checkbox"/> Yes | <input type="checkbox"/> No |
| Runny nose/stuffy nose or nasal congestion        | <input type="checkbox"/> Yes | <input type="checkbox"/> No |
| Decrease or loss of smell or taste                | <input type="checkbox"/> Yes | <input type="checkbox"/> No |
| Nausea, vomiting, diarrhea, abdominal pain        | <input type="checkbox"/> Yes | <input type="checkbox"/> No |
| Not feeling well, extreme tiredness, sore muscles | <input type="checkbox"/> Yes | <input type="checkbox"/> No |

2. Have you travelled outside of Canada in the past 14 days?  
 Yes  No

3. Have you had close contact with a confirmed or probable case of COVID-19?  
 Yes  No

### Results of Screening Questions:

- If the individual answers **NO to all questions from 1 through 3**, they have passed and can enter the workplace.
- If the individual answers **YES to any questions from 1 through 3**, they have not passed and **should be advised that they should not** enter the workplace (including any outdoor, or partially outdoor, workplaces). They should go home to self-isolate immediately and contact their health care provider or Telehealth Ontario (1 866-797-0000) to find out if they need a COVID-19 test.

Name:

Employer:

Date: